

Planning Permit No. A/856/90

APPROVED

SUBJECT TO THE CONDITIONS IN THIS OFFICE LETTER.

No. A1/9835/90 Date 13-7-90

O/e S. Jayar 13.7.90

FOR MEMBER SECRETARY
MADRAS METROPOLITAN
DEVELOPMENT AUTHORITY
MADRAS - 600 008

MMDA (A/PP) No. Sand 9835/90

C.No. A1/9835/90

Assl. 135

Sanitary PART I 25590

PART II

S. Jayar 13.7.90

A.O. D.P.

SECTION ON 'AB'

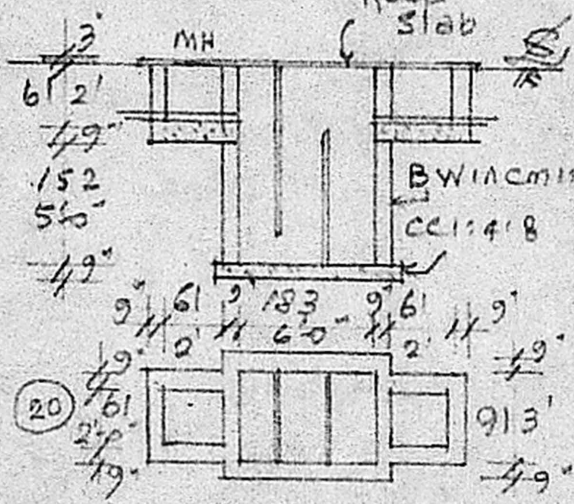

PLAN & SEC. OF SEPTIC TANK.

PLAN OF PRO: BUILDING AT PLOT No. 22 OF GAYATHRI GARDENS LAYOUT, IN S.N. 674/1 A1, 1B, 1C. OF 177, MADAMBAKKAM VILLAGE, SAIDAPET TO, CHENGLEPET DT, FOR Mrs. SUMATHY Scale: (1"=8'-0") 1:100

REFERENCE

- D DOOR 3'-3" x 6'-6" 99 x 198 W window 3'-0" x 4'-6" 91 x 137
- D1 " 2'-6" x 6'-6" 76 x 198 W " 5'-0" x 4'-6" 152 x 137
- V ventilator 3'-0" x 2'-0" 91 x 61

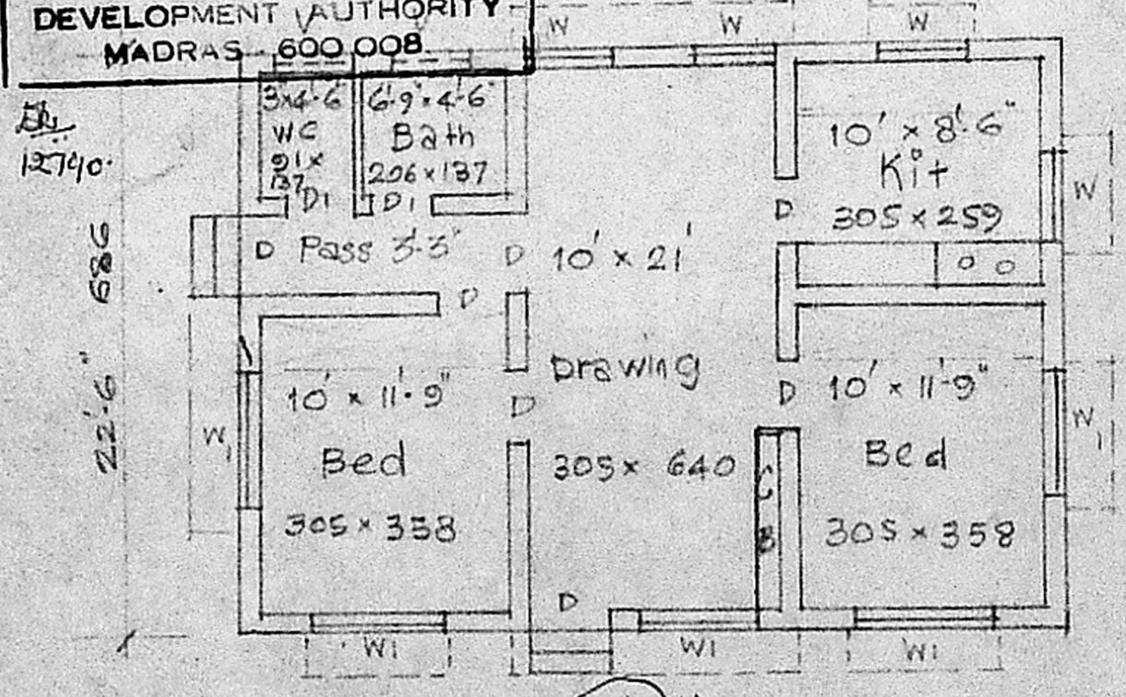

PLAN

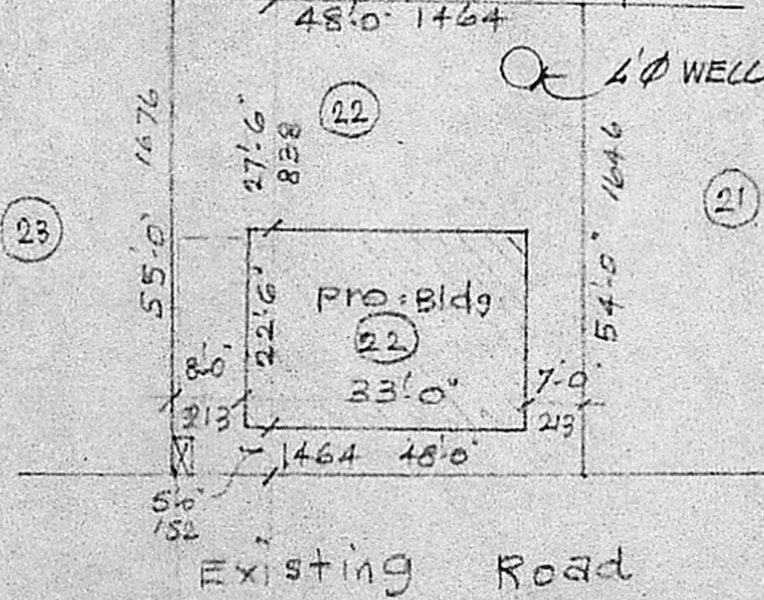

SITE PLAN Scale: (1"=24'-0") 1:300

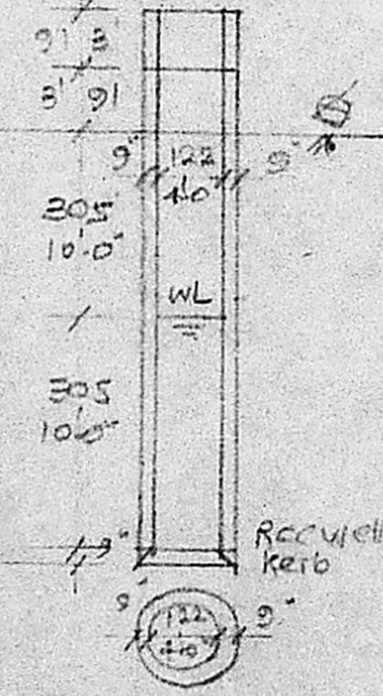

PLAN & SEC. OF WELL

M. K. SRINIVASAN, L.C.E.
CONSULTING ENGINEER,
LICENSED SURVEYOR
CORPORATION OF MADRAS,
Licence No. 22
89, RANGANATHAN STREET,
Opp. to Mambalam Rly. Sta
T. NAGAR, MADRAS-17.
Phone Office - 444663 Res 441667

Mrs. J. Sumathy Jacob Owner

Phone: 421989

A. ARUNACHALAM, D.C.E.
CONSULTING CIVIL ENGINEER & CONTRACTOR
MADRAS CORPORATION LICENSED SURVEYOR,
ALANDUR MUNICIPALITY
AMBATTUR TOWNSHIP,
LICENCE NO. 9
2, KALAINAR KARUNANIDHI ROAD
SALIGRAMAM : : MADRAS-600 093
(NEXT TO SALIGRAMAM POST OFFICE)

Eng. Meet